

LLOYD R. & CHRISTINE B. CATO.

H. C. JONES JR.

B. F. HAWKINS JR.

COUNTY ROAD.

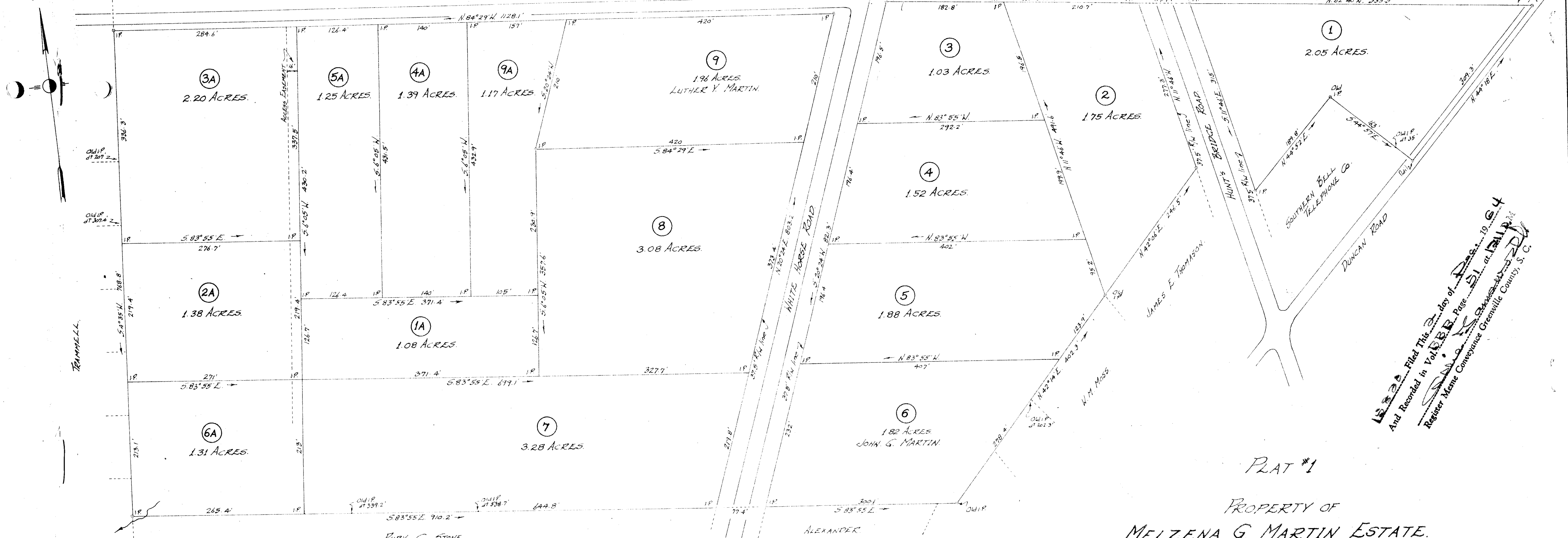

Filed This 21 day of Dec. 19 64
 And Recorded in Vol. 51 Page 151
 Register Merne Conveyance Greenville County, S. C.

PLAT #1
 PROPERTY OF
MELZENA G. MARTIN ESTATE.
 Located approx 5 miles N.W. of Greenville.
 PARIS MOUNTAIN TOWNSHIP GREENVILLE COUNTY
 SOUTH CAROLINA.

SCALE: 1" = 100 FEET.

OCT 7 1964.

Survey made May & Oct. 1964.

DEC 2 1964

250

15820

BBB-51

John A. Simmons, Reg. Surveyor #2212
 GREER, S.C.

DEC 2 12 11 PM 1964
 OLLIE TAYLOR WORTH
 REC'D.